S.W. 1/4

SECTION 23, T.6N., R.2W., S.L.B. & M.

IN WEBER COUNTY & WEST HAVEN CITY

TAXING UNIT: 16, 277
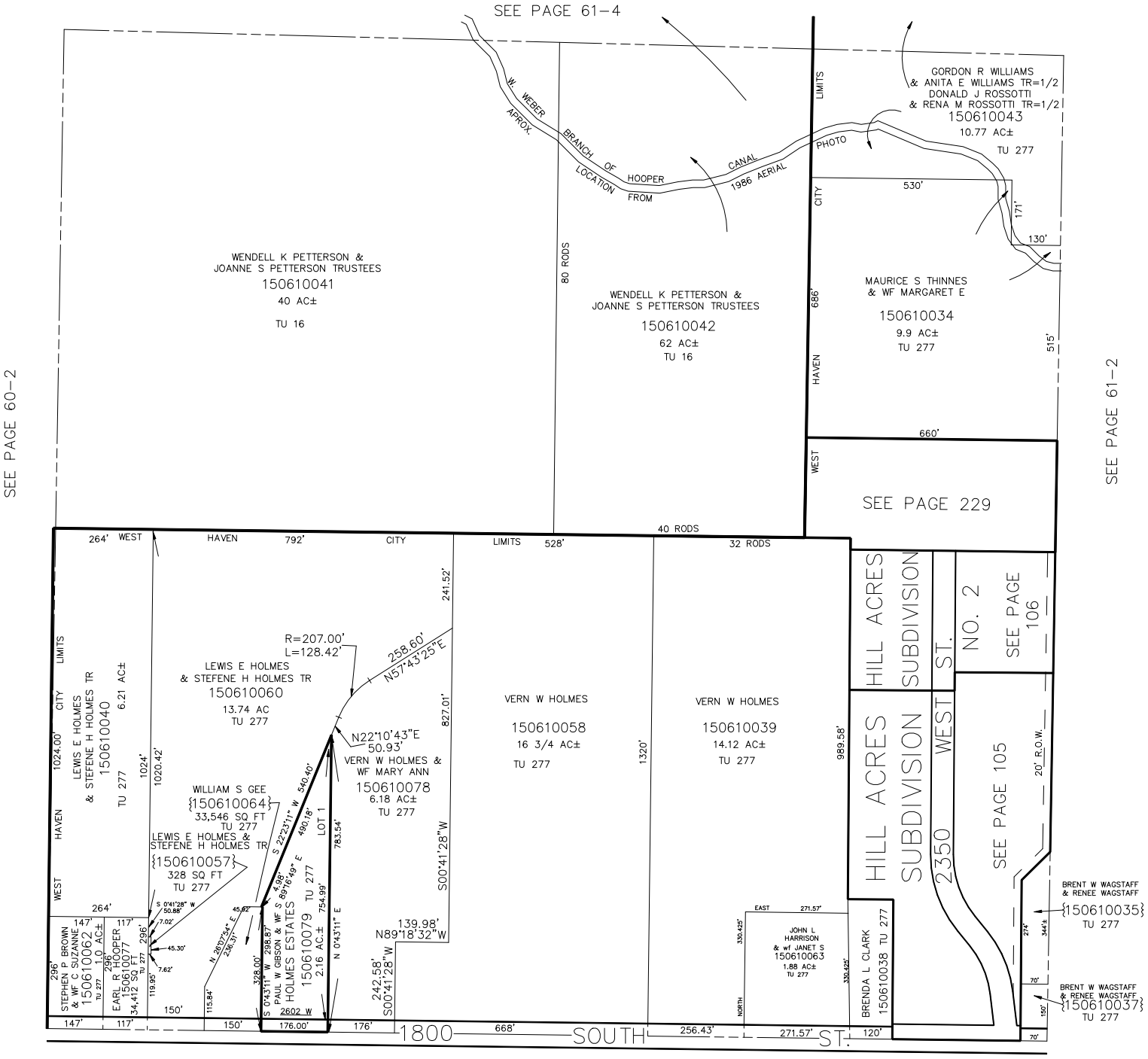
SCALE 1" = 200'